

PLAT OF SURVEY

THREE PARCELS OF LAND LOCATED IN BLOCK "D" OF NORTH LAKE BEACH TRACT NO. 1, LOCATED IN SECTIONS 5 AND 8, TOWN 3 NORTH, RANGE 16 EAST, TOWN OF SUGAR CREEK, WALWORTH COUNTY, WISCONSIN.

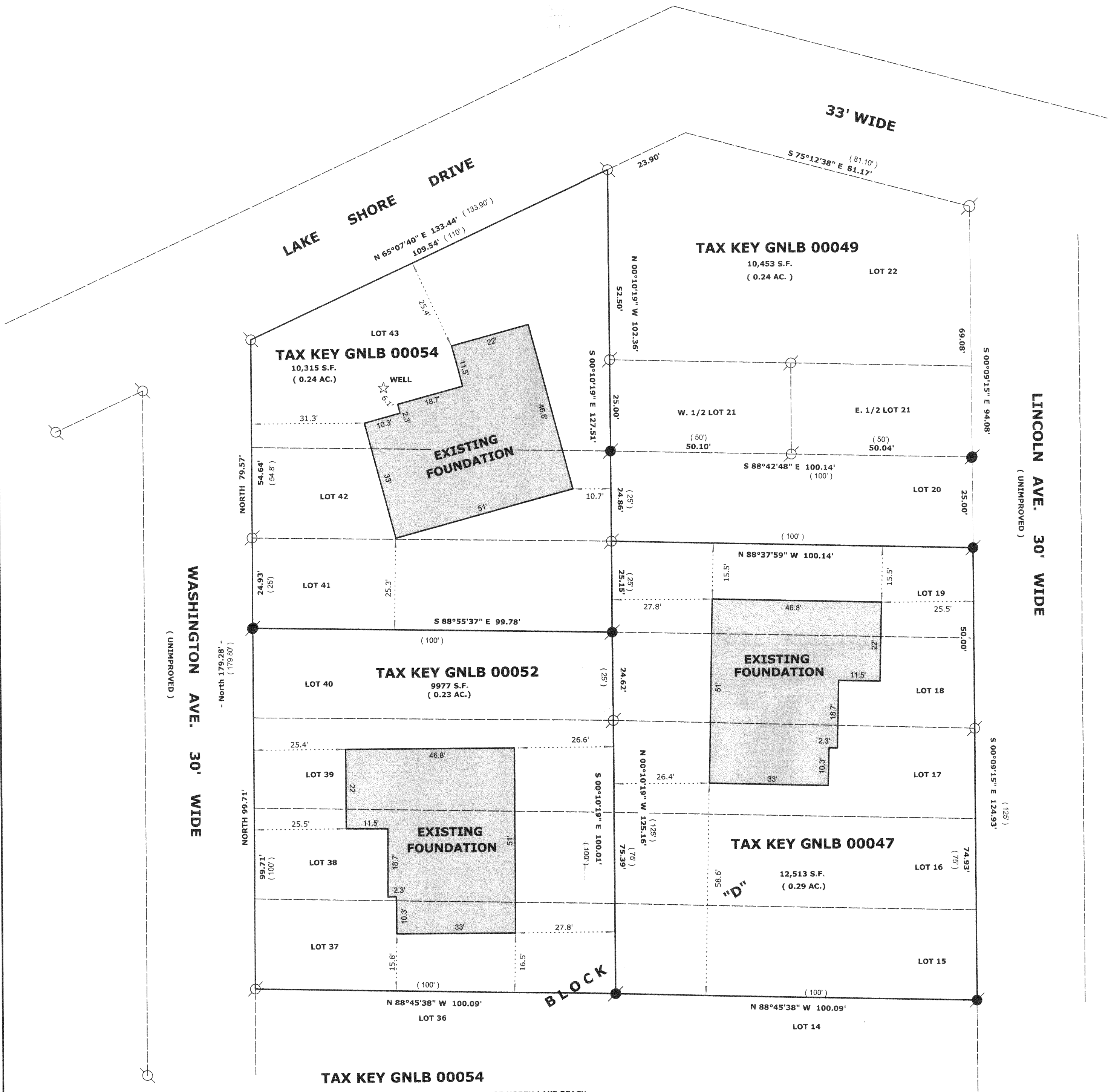

TAX KEY GNLB 00054

LOTS 41 THRU 43 INCLUSIVE OF BLOCK D OF NORTH LAKE BEACH TRACT NO. 1, LOCATED IN SECTIONS 5 AND 8, TOWN 3 NORTH, RANGE 16 EAST, TOWN OF SUGAR CREEK, WALWORTH COUNTY, WISCONSIN.

OWNER: MATTHEW WEIDENSEE
508. E WISCONSIN ST.
DELAVER, WI. 53115

TAX KEY GNLB 00052

LOTS 37 THRU 40 INCLUSIVE OF BLOCK D OF NORTH LAKE BEACH TRACT NO. 1, LOCATED IN SECTIONS 5 AND 8, TOWN 3 NORTH, RANGE 16 EAST, TOWN OF SUGAR CREEK, WALWORTH COUNTY, WISCONSIN.

OWNER: NICHOLAS SIGMUND
W6298 KETTLE MORRAINE DR.
WHITEWATER, WI. 53190

TAX KEY GNLB 00047

LOTS 15 THRU 19 INCLUSIVE OF BLOCK D OF NORTH LAKE BEACH TRACT NO. 1, LOCATED IN SECTIONS 5 AND 8, TOWN 3 NORTH, RANGE 16 EAST, TOWN OF SUGAR CREEK, WALWORTH COUNTY, WISCONSIN.

OWNER: HICKORY WOODS, LLC
2009 N. NEWHALL ST.
MILWAUKEE, WI 53202

BASIS FOR BEARINGS

THE EAST LINE OF WASHINGTON AVE.
WAS ASSUMED TO BEAR NORTH TO
MATCH EXISTING SURVEYS OF RECORD

LEGEND

- FOUND IRON PIPE
- FOUND IRON ROD
- WOOD STAKE AT 10' BUILDING OFFSET
- FOUND CONCRETE MONUMENT
- CHISEL CUT IN CONCRETE
- SET IRON ROD, 24" LONG, WEIGHING 1.5 LBS./LINEAL FT., 3/4" DIA.
- RECORDED AS DIMENSION
- EXISTING FENCE

SCALE: 1" = 20 FEET

"I hereby certify that the above described property has been surveyed by me or under my direction and that the above map is a true representation thereof and shows the size and location of the property, its exterior boundaries, the location of all visible structures and dimensions of all principal buildings thereon, boundary fences, apparent easements, roadways and visible encroachments, if any."
*This survey is made for the use of the present owners of the property, and also those who purchase, mortgage, or guarantee the title thereto within one year from date hereof."

MARK L. MIRITZ
WISCONSIN REGISTERED
LAND SURVEYOR S-2582

DATE: JUNE 27, 2005 JOB NO. 05.612

REVISED NOV. 17, 2005 TO SHOW FOUNDATIONS "AS BUILT"

GNLB-54 GNLB-47
GNLB-52

316-1802